

LEFT - END

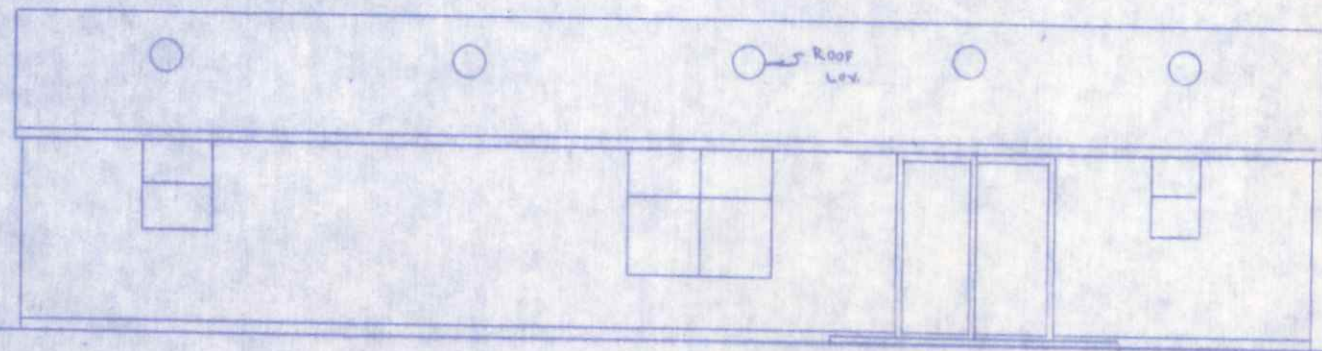

REAR - ELEV. - 1/8" = 1'-0"

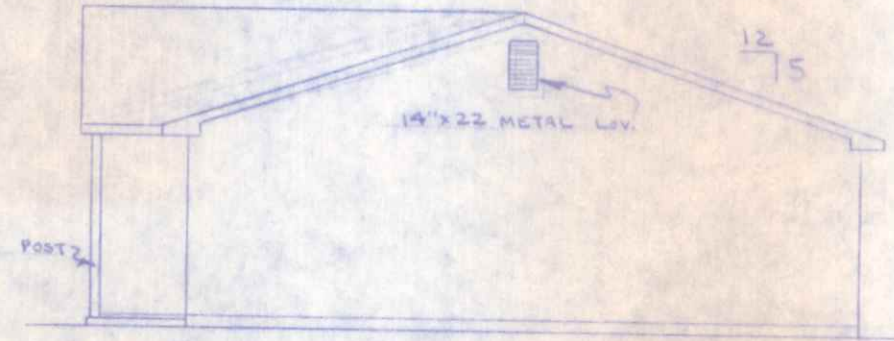

RIGHT - END

CITY OF NAPOLEON  
BUILDING DEPT.

Plan Approval

By \_\_\_\_\_ Date 9/20/76

55  
Bordeaux

RESIDENCE - FOR	
MR & MRS _____	
ELEVATIONS	
STAR BUILDERS INC.	
BY:	DATE:
E.L. Kovacs	9/20/76

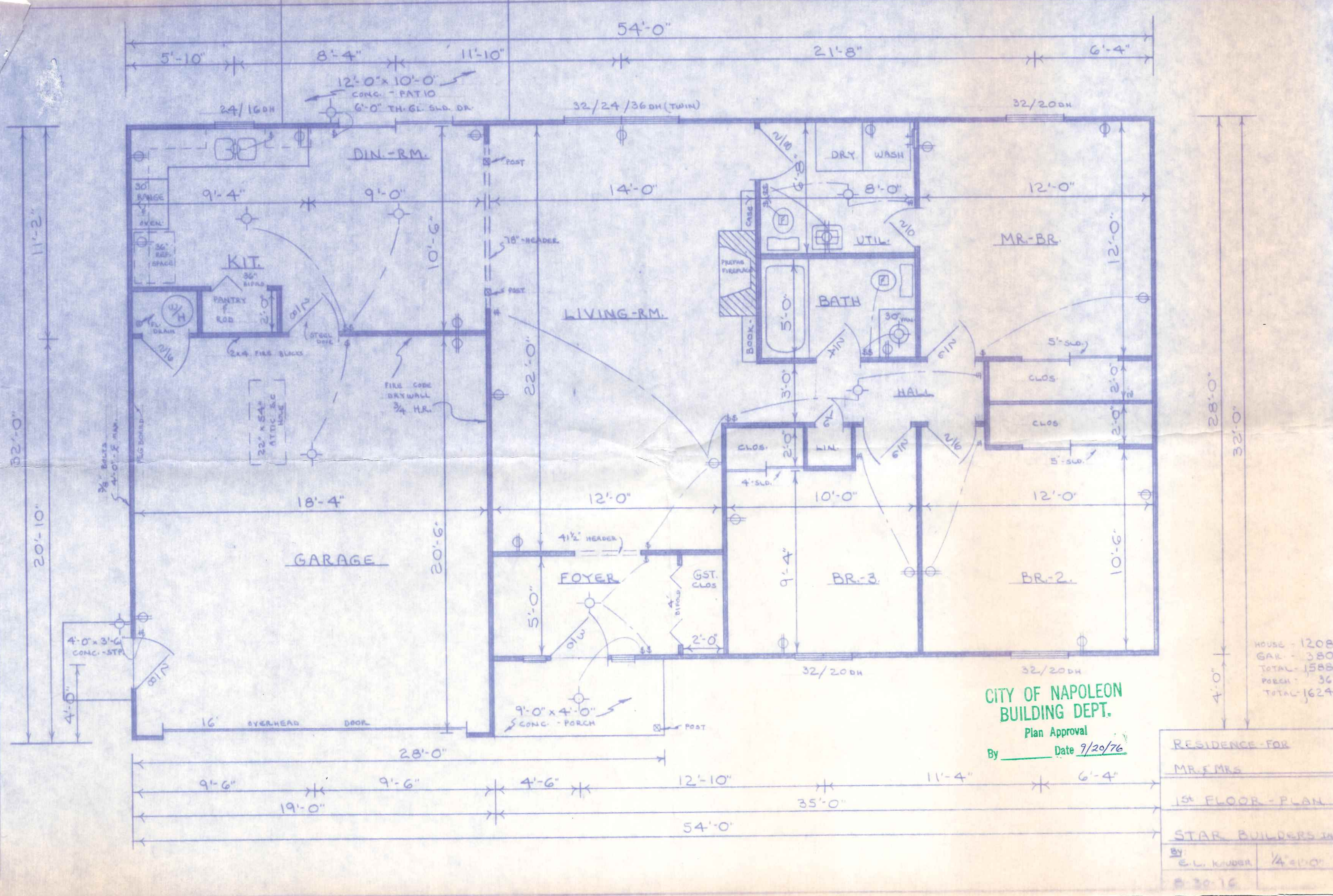

HOUSE - 1208  
 GAR. - 380  
 TOTAL - 1588  
 PORCH - 36  
 TOTAL - 1624

**CITY OF NAPOLEON  
 BUILDING DEPT.**  
 Plan Approval  
 By \_\_\_\_\_ Date 9/20/76

RESIDENCE - FOR	
MR. & MRS.	
1st FLOOR - PLAN	
STAR BUILDERS INC.	
By	1/4" = 1'-0"
E.L. KUDER	
B-30-16	